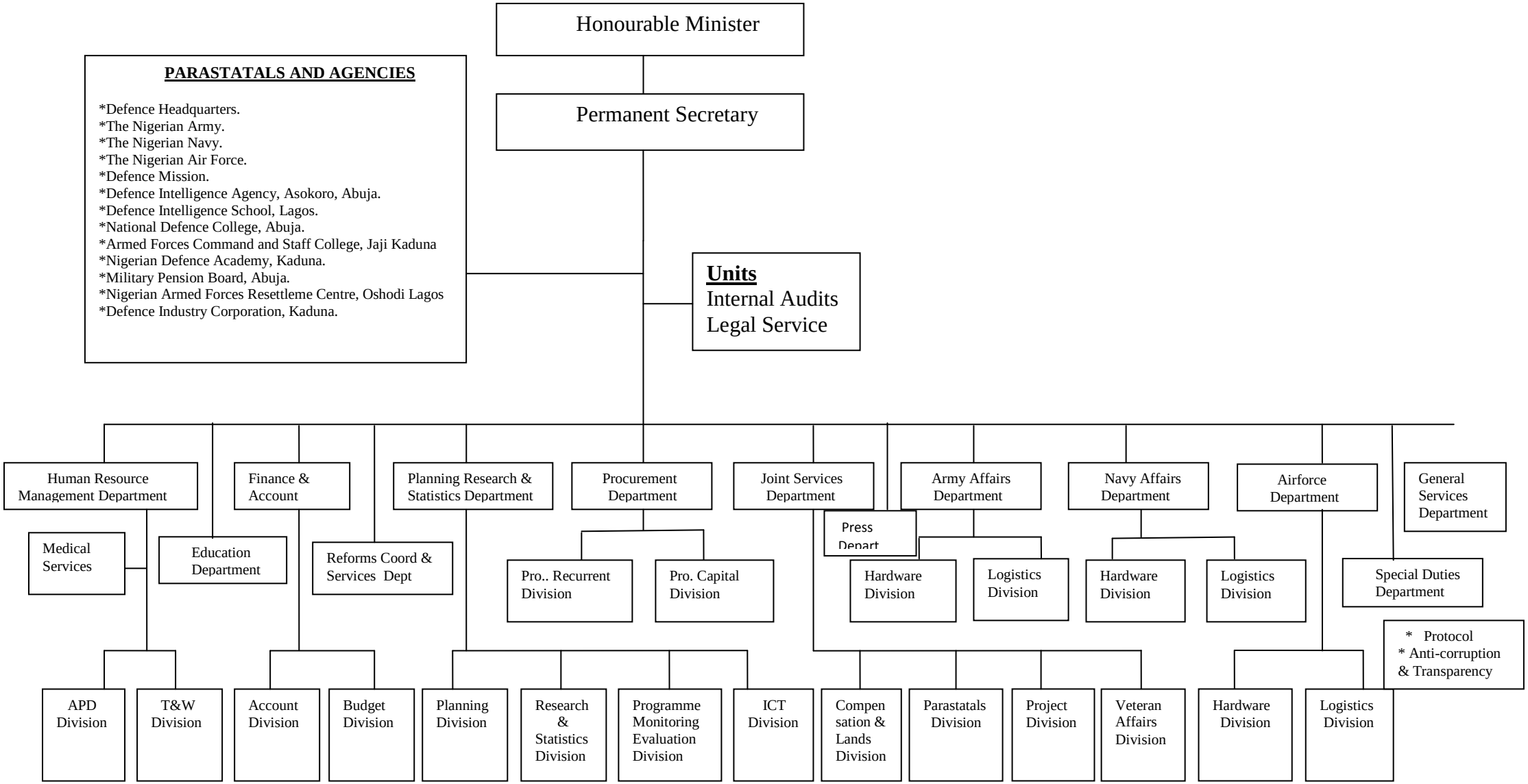ORGANISATIONAL STRUCTUTRE OF THE MINISTRY OF DEFENCE AND ITS PARASTATALS/AGENCIES